

Welcome

Community Engagement Session #3

~ Review & Evaluate Facility Options ~

- Please introduce yourself to others at your table
- Put on a name tag
- Complete the information on the sign-in sheet



Agenda

- Staying Connected with **Vision 202**
- Key Findings from CES #2
- Presentation: *Review & Evaluate Facility Options*
- Small Group Work Activity / Reporting
- Preview of Next Session (CES #4)



Website/Email/Social Media

Website: www.vision202.org
Email: vision202@lisle202.org
eNewsletter: bit.ly/lislevision202enewsletter

Social Media:



Facebook: Lisle Vision 202

Twitter: @Vision_202

Questions/Comments

- Fill out “I Have a Question/Comment” form
- Call: 630.493.8000
- Email:
vision202@lisle202.org
- Ask questions during Small Group time



LISLE CUSD 202
COMMUNITY ENGAGEMENT PROGRAM
A Planning Process

I would like to be contacted by a Vision 202 community engagement representative who can respond to this question/comment:

Your question or comment may be directly related to the community engagement project or any other matter regarding Lisle CUSD 202.

Name: _____

Address: _____

Phone: _____

E-Mail: _____

LISLE COMMUNITY UNIT SCHOOL DISTRICT 202
5211 Center Avenue • Lisle, IL 60532
Phone: 630.493.8000
Email: vision202@lisle202.org
Website: www.vision202.org

Sign-In Sheet



LISLE COMMUNITY UNIT SCHOOL DISTRICT 202
COMMUNITY ENGAGEMENT PROGRAM
A Planning Process

Table # _____
Sign in Sheet

Community Engagement Session # _____ Date: _____

Please sign in as a record of your participation in this session.

Name	Mailing Address	Phone Number	Email	Check All That Apply
1.				<input type="checkbox"/> Lisle 202 Parent Current Student <input type="checkbox"/> Lisle 202 Parent Former Student <input type="checkbox"/> Lisle 202 Alumni <input type="checkbox"/> Lisle 202 Staff <input type="checkbox"/> Community Member <input type="checkbox"/> Business Owner
2.				<input type="checkbox"/> Lisle 202 Parent Current Student <input type="checkbox"/> Lisle 202 Parent Former Student <input type="checkbox"/> Lisle 202 Alumni <input type="checkbox"/> Lisle 202 Staff <input type="checkbox"/> Community Member <input type="checkbox"/> Business Owner
3.				<input type="checkbox"/> Lisle 202 Parent Current Student <input type="checkbox"/> Lisle 202 Parent Former Student <input type="checkbox"/> Lisle 202 Alumni <input type="checkbox"/> Lisle 202 Staff <input type="checkbox"/> Community Member <input type="checkbox"/> Business Owner
4.				<input type="checkbox"/> Lisle 202 Parent Current Student <input type="checkbox"/> Lisle 202 Parent Former Student <input type="checkbox"/> Lisle 202 Alumni <input type="checkbox"/> Lisle 202 Staff <input type="checkbox"/> Community Member <input type="checkbox"/> Business Owner
5.				<input type="checkbox"/> Lisle 202 Parent Current Student <input type="checkbox"/> Lisle 202 Parent Former Student <input type="checkbox"/> Lisle 202 Alumni <input type="checkbox"/> Lisle 202 Staff <input type="checkbox"/> Community Member <input type="checkbox"/> Business Owner
6.				<input type="checkbox"/> Lisle 202 Parent Current Student <input type="checkbox"/> Lisle 202 Parent Former Student <input type="checkbox"/> Lisle 202 Alumni <input type="checkbox"/> Lisle 202 Staff <input type="checkbox"/> Community Member <input type="checkbox"/> Business Owner

Key Findings from CES #2

Task #1 - What resonated with you from the Educational Assessment?

- **Need for:**
 - Flexibility
 - Technology & Media
 - Collaboration Spaces
 - Mobility of Resources & Spaces
 - Storage



Key Findings from CES #2

Task #2 - What suggestions should be considered for inclusion in the Facility Master Plan Options?

- **Elementary Buildings** were the Main Focus of Session 2 Participants
 - Grade Configuration
 - Reduce Transitions Between Buildings
- **Suggestions Included:**
 - K-5 Building
 - Create a “Campus Feel” Near the Jr. High
 - Design Dedicated Primary and Intermediate Areas Within a New Facility

Key Findings from CES #2

Task #2 (cont.)

- **Junior High**
 - Improve the Current Courtyard Area
 - Add Classroom Spaces
- **High School**
 - Suggestions Centered on Facilities for Extra-Curricular Activities
- **Other Suggestions**
 - Further Improve Security Measures
 - Incorporate More Collaboration Spaces for Students and Staff



Lisle Community Unit School District 202

Vision 202

Chapter Two: Facility Master Planning

Planning for the Future: Facility Considerations

Tate Woods Elementary



\$1.7
million

Schiesher Elementary



\$3.2
million

Junior High



\$3.0
million

High School



\$2.5
million

Tate Woods Elementary



Schiesher Elementary



Junior High



High School



Long-Term Facility Plan Considerations



1. Number of Elementary Schools
2. Location



3. Cost
4. Construction Logistics

Research on Configuration

- There is *no definitive answer* on the most effective grade configuration.
- *Transitions between buildings may have a negative impact* on students and should be minimized.

Research on Elementary School Size

- There is *no definitive answer* on the most effective school size.



Small
0-300



Medium
301-500



Large
501-900



Extra-Large
901+

of students

DuPage County School Size Information

167 Elementary Schools

0-300
small

28 Schools

231

301-500
medium

93 Schools

406

501-900
large

46 Schools

605

901+
extra-large

0 Schools

N/A

Average
School Size

Factors to Consider

Impact of the **Number of Schools/Number of Students** on the School Configuration:

- Staff ↔ Student
- Student ↔ Student
- Staff ↔ Staff
- Staff ↔ Parents

Factors to Consider

Impact of the **Number of Schools/Number of Students** on the School Configuration:

1. Relationships

2. Communication

3. Consistent Expectations

4. School Climate



- Staff ↔ Student
- Student ↔ Student
- Staff ↔ Staff
- Staff ↔ Parents

Factors to Consider

Impact of the **Number of Schools/Number of Students** on the School Configuration:

5. Instruction

- Number of School Transitions for Students
- Curriculum Alignment
- Access to Specialized Personnel

6. Transportation

- Bus Cost
- Bus Route Time
- Parent Drop-off/ Pick-up Logistics
- Traffic Impact on Neighborhood

Factors to Consider

Impact of the **Number of Schools/Number of Students** on the School Configuration:

7. Finances

- Administrative & Support Personnel
- Economy of Scale
 - Food Service
 - Utilities
 - Maintenance

8. Safety

- Supervision
- Monitoring

9. Other

- Number of Schools a family attends
- Parent Involvement

Review & Evaluate Facility Options

Session #3



Presented by:

Mark Jolicoeur, AIA, LEED AP

K-12 Education Market Leader

Rick Young, AIA, LEED AP

K-12 Education Project Manager

LISLE DISTRICT 202

Existing Facilities

• Tate Woods - - - - -

• Senior High School - - - - -

• Junior High School - - - - -

• Schiesher - - - - -

• Meadows Center - - - - -

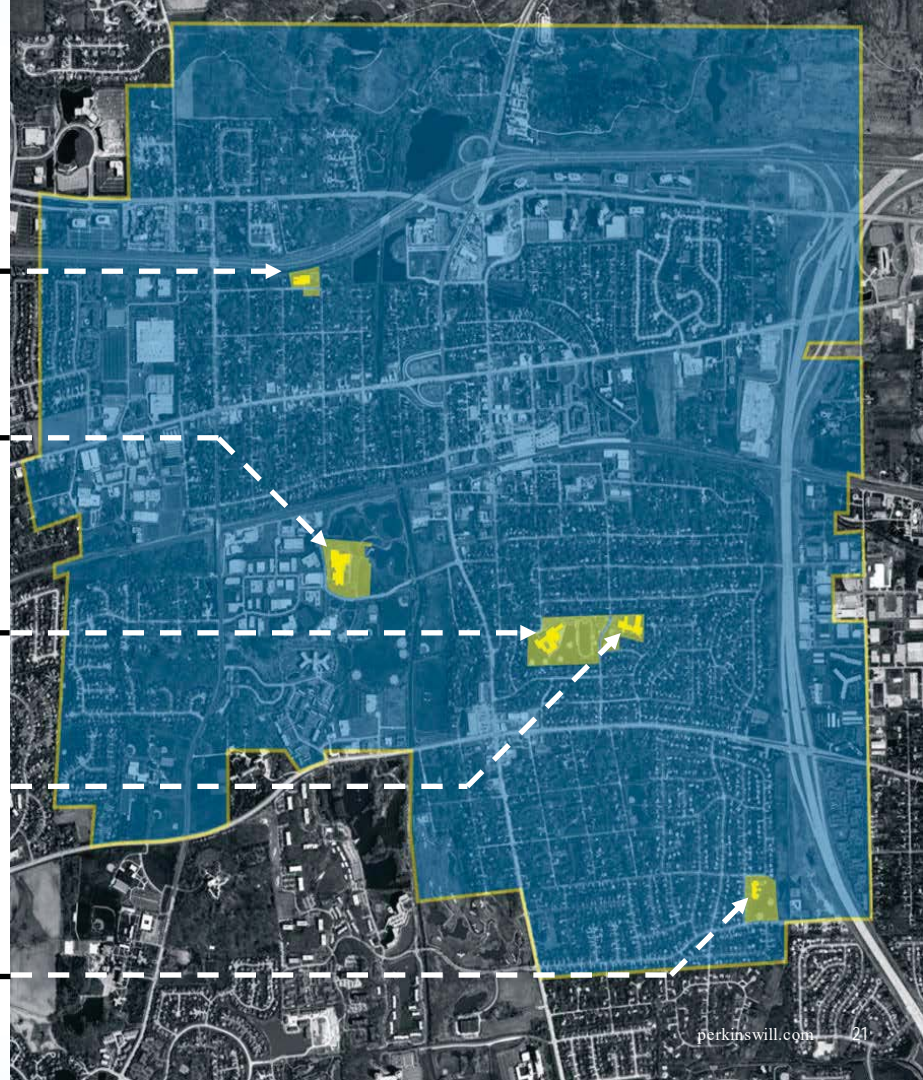

LISLE DISTRICT 202

Existing Facilities

- Tate Woods - - - - -
- Senior High School - - - - -
- Junior High School - - - - -
- Schiesher - - - - -
- Meadows Center - - - - -

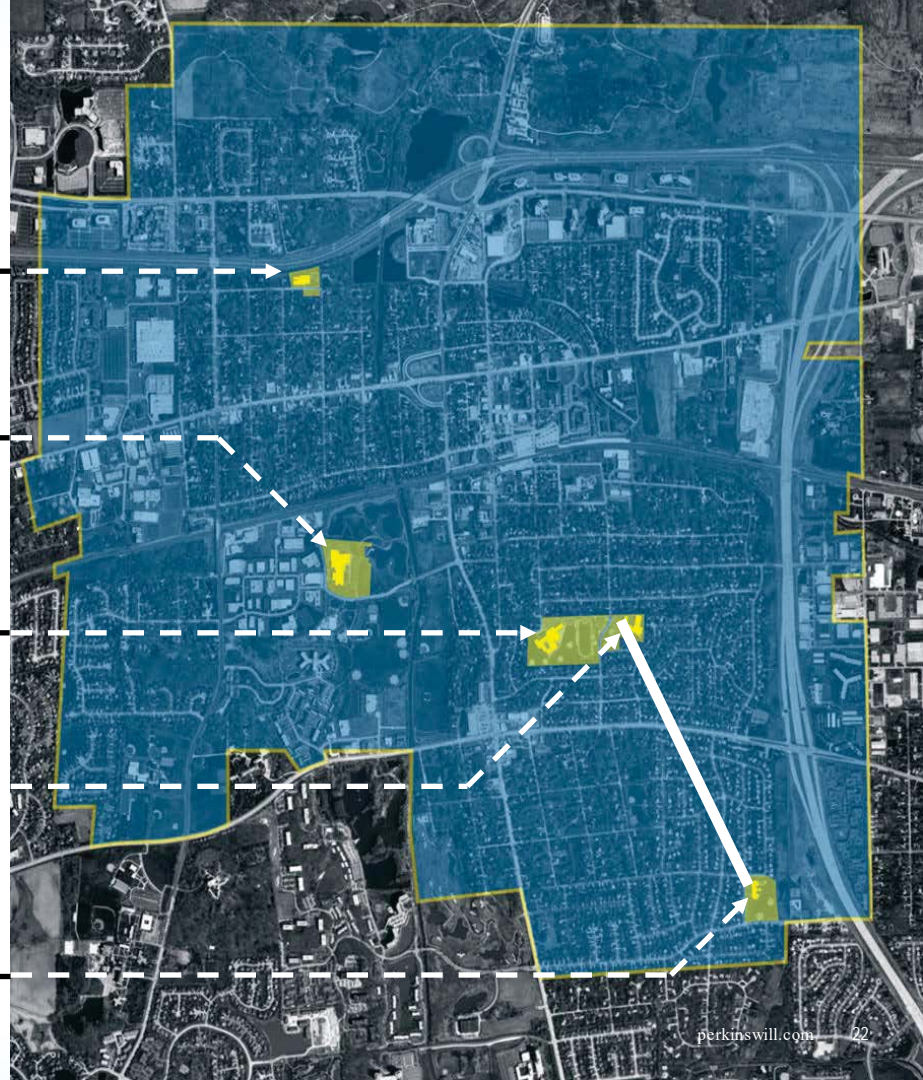

LISLE DISTRICT 202

Existing Facilities

- Tate Woods - - - - -
- Senior High School - - - - -
- Junior High School - - - - -
- Schiesher - - - - -
- Meadows Center - - - - -

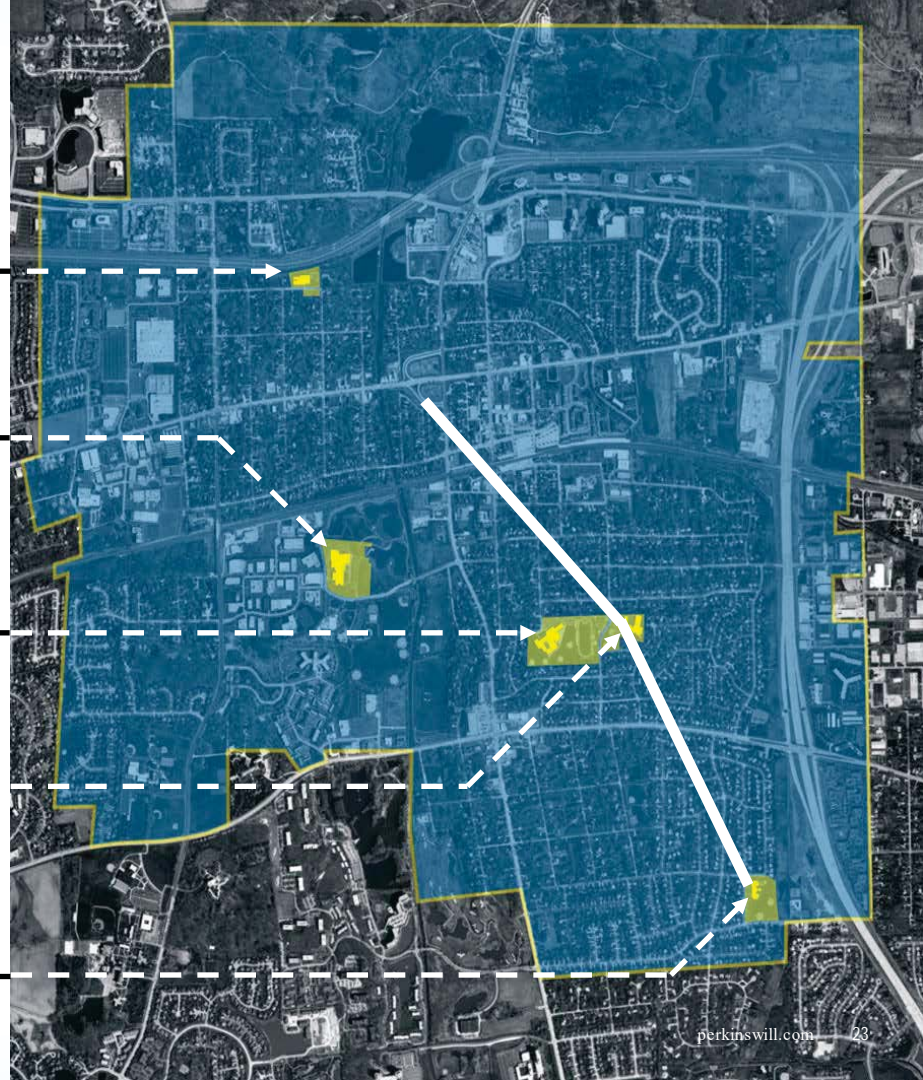

LISLE DISTRICT 202

Existing Facilities

- Tate Woods - - - - -
- Senior High School - - - - -
- Junior High School - - - - -
- Schiesher - - - - -
- Meadows Center - - - - -

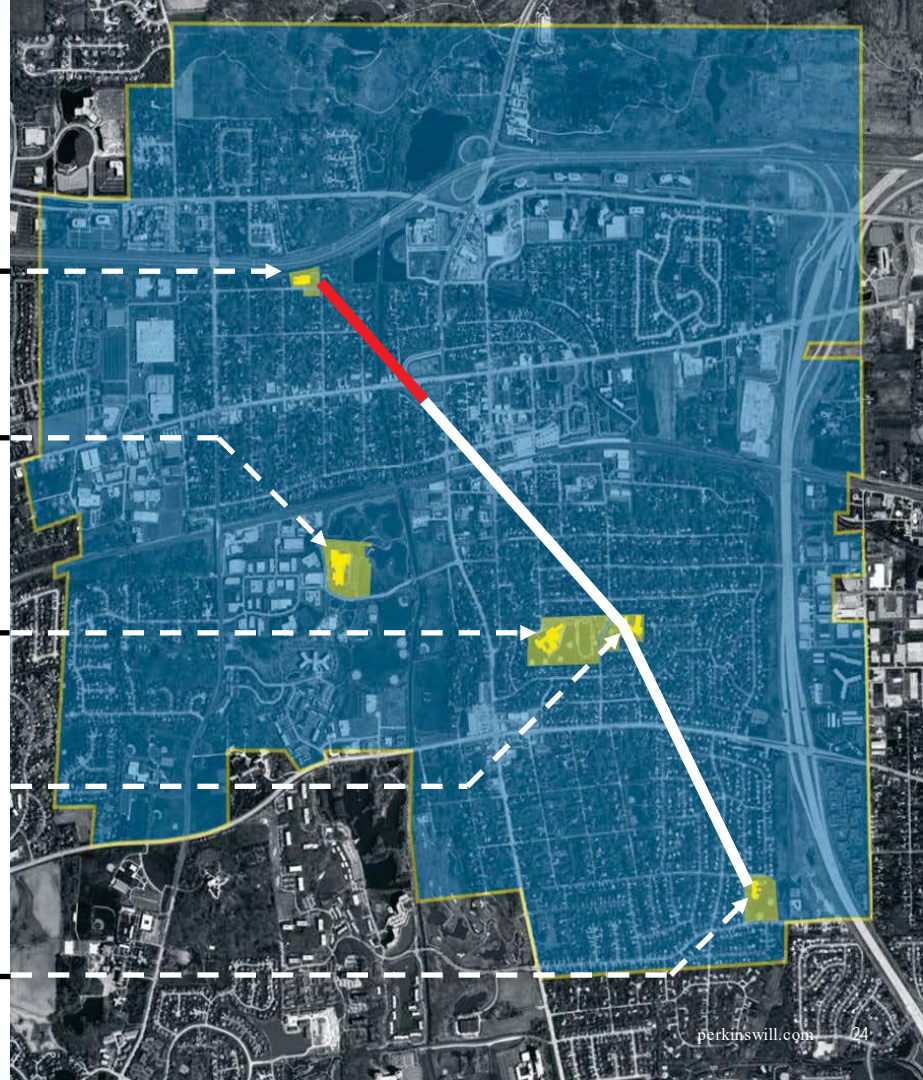

OPTIONS SUMMARY

Grade Configurations & Locations

- Existing
- Two Elementary Buildings
- One Elementary Building

Summary

Grade Configurations & Locations

Existing

	Tate Woods	Schlesher	Meadows	Wilde Field	Junior HS	Senior HS
Existing	PK, 1-2	K, 3-5	-	-	6-8	9-12

Two Elementary Buildings

Options	Tate Woods	Schlesher	Meadows	Wilde Field	Junior HS	Senior HS
Option A	PK-2	3-5	-	-	6-8	9-12
Option B	PK-2	-	3-5	-	6-8	9-12
Option C	-	3-5	PK-2	-	6-8	9-12
Option D	-	-	PK-2	3-5	6-8	9-12
Option E	-	PK-2	-	3-5	6-8	9-12

One Elementary Building

Options	Tate Woods	Schlesher	Meadows	Wilde Field	Junior HS	Senior HS
Option F	-	PK-5	-	-	6-8	9-12
Option G	-	-	PK-5	-	6-8	9-12
Option H	-	-	-	PK-5	6-8	9-12

Notes:

1. PK stands for Pre-Kindergarten

OPTIONS SUMMARY

Grade Configurations & Locations

Two Elementary Buildings

Options	Tate Woods	Schiesher	Meadows	Wilde Field	Junior HS	Senior HS
Option A	PK-2	3-5	-	-	6-8	9-12
Option B	PK-2	-	3-5	-	6-8	9-12
Option C	-	3-5	PK-2	-	6-8	9-12
Option D	-	-	PK-2	3-5	6-8	9-12
Option E	-	PK-2	-	3-5	6-8	9-12

OPTIONS SUMMARY

Grade Configurations & Locations

Two Elementary Buildings

Options	Tate Woods	Schiesher	Meadows	Wilde Field	Junior HS	Senior HS
Option A	PK-2	3-5	-	-	6-8	9-12
Option B	PK-2	-	3-5	-	6-8	9-12
Option C	-	3-5	PK-2	-	6-8	9-12
Option D	-	-	PK-2	3-5	6-8	9-12
Option E	-	PK-2	-	3-5	6-8	9-12

OPTIONS SUMMARY

Grade Configurations & Locations

Two Elementary Buildings

Options	Tate Woods	Schiesher	Meadows	Wilde Field	Junior HS	Senior HS
Option A	PK-2	3-5	-	-	6-8	9-12
Option B	PK-2	-	3-5	-	6-8	9-12
Option C	-	3-5	PK-2	-	6-8	9-12
Option D	-	-	PK-2	3-5	6-8	9-12
Option E	-	PK-2	-	3-5	6-8	9-12

OPTIONS PACKETS

Lisle Community Unit School District 202 Facilities Master Plan

Option A

Site	Site Area	Grades	Students
Tate Woods	3.6 + 1.4 ac	PK-2	365
Schiesler	6.5 ac	3-5	334
Meadows	8.0 ac	-	-
Wide Field	7.0 ac	-	-
Junior HS	12.5 ac	6-8	363
Senior HS	19.0 ac	9-12	529
Subtotals			1,592

Site	Work Type	Description
Tate Woods	Addition & Renovation	Accommodate addition of kindergarten program, right-sizing of existing spaces to meet current standards and educational curriculum.
Schiesler	Addition & Renovation	Maintain select components of existing building, such as gymnasium, and reconstruct majority of existing building through phased construction to meet current standards and educational curriculum.
Meadows	-	Address physical needs only as required to maintain use as leasable space. Potential for District to renovate for District Offices or sell Meadows site.
Wide Field	Rebuild	Rebuild track and bleachers at the end of their service life at Junior High site.
Junior HS	Addition & Renovation	Address physical and some educational needs, including science, athletics and performing arts. Science addition could include elevator for ADA access to lower level.
Senior HS	Renovation	Address physical and some educational needs.

Notes

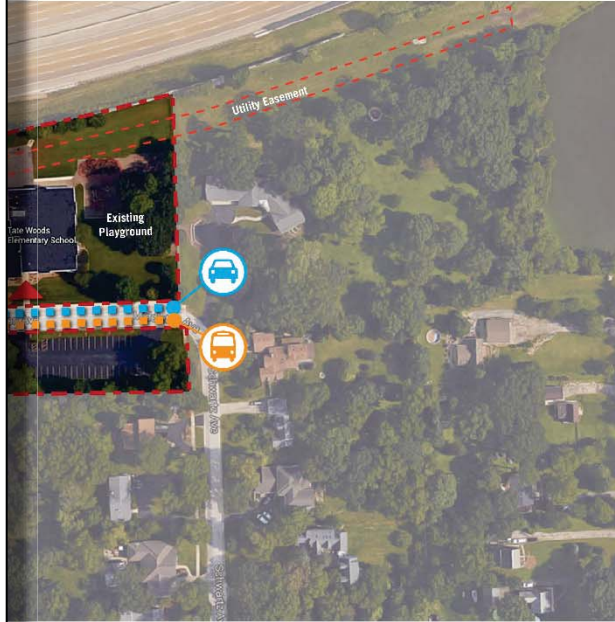

TATE WOODS
EXISTING

PERKINS+WILL

March 23, 2016



PERKINS+WILL

March 23, 2016



PERKINS+WILL

March 23, 2016

OPTIONS PACKETS

Description Sheet

- **General Information**

- Site
- Site Area (acres)
- Grades at Site
- # Students at Site

Lisle Community Unit School District 202
Facilities Master Plan

Option A

Site	Site Area	Grades	Students
Tate Woods	3.6 - 1.4 ac.	PK-2	365
Schlesher	6.3 ac.	3-5	334
Meadows	8.0 ac.	-	-
Wide Field	7.0 ac.	-	-
Junior HS	12.5 ac.	6-8	363
Senior HS	19.0 ac.	9-12	529
Subtotals			1,592

Site	Work Type	Description
Tate Woods	Addition & Renovation	Accommodate addition of kindergarten program, right-sizing of existing spaces to meet current standards and educational curriculum.
Schlesher	Addition & Renovation	Maintain select components of existing building, such as gymnasium, and reconstruct majority of existing building through phased construction to meet current standards and educational curriculum.
Meadows	-	Address physical needs only as required to maintain use as leasable space. Potential for District to renovate for District Offices or sell Meadows site.
Wide Field	Rebuild	Rebuild track and bleachers at the end of their service life at Junior High site.
Junior HS	Addition & Renovation	Address physical and some educational needs, including science, athletics and performing arts. Science addition could include elevator for ADA access to lower level.
Senior HS	Renovation	Address physical and some educational needs.

Notes

OPTIONS PACKETS

Description Sheet

- General Information

- Site
- Site Area (acres)
- Grades at Site
- # Students at Site

- Detail

- Site
- Type of Work
 - Addition
 - Renovation
 - New Building
- Description of Changes

Lisle Community Unit School District 202
Facilities Master Plan

Option A

Site	Site Area	Grades	Students
Tate Woods	3.6 - 1.4 ac	PK-2	365
Schlesher	6.3 ac	3-5	334
Meadows	8.0 ac	-	-
Wide Field	7.0 ac	-	-
Junior HS	12.5 ac	9-11	363
Senior HS	19.0 ac	9-12	529
Subtotals			1,592

Site	Work Type	Description
Tate Woods	Addition & Renovation	Accommodate addition of kindergarten program, right-sizing of existing spaces to meet current standards and educational curriculum.
Schlesher	Addition & Renovation	Maintain select components of existing building, such as gymnasium, and reconstruct majority of existing building through phased construction to meet current standards and educational curriculum.
Meadows	-	Address physical needs only as required to maintain use as leasable space. Potential for District to renovate for District Offices or sell Meadows site.
Wide Field	Rebuild	Rebuild track and bleachers at the end of their service life at Junior High site.
Junior HS	Addition & Renovation	Address physical and some educational needs, including science, athletics and performing arts. Science addition could include elevator for ADA access to lower level.
Senior HS	Renovation	Address physical and some educational needs.

Notes

OPTIONS PACKETS

Description Sheet

- General Information

- Site
- Site Area (acres)
- Grades at Site
- # Students at Site

- Detail

- Site
- Type of Work
 - Addition
 - Renovation
 - New Building
- Description of Changes

- Existing Diagrams

- Existing Site Diagrams for reference

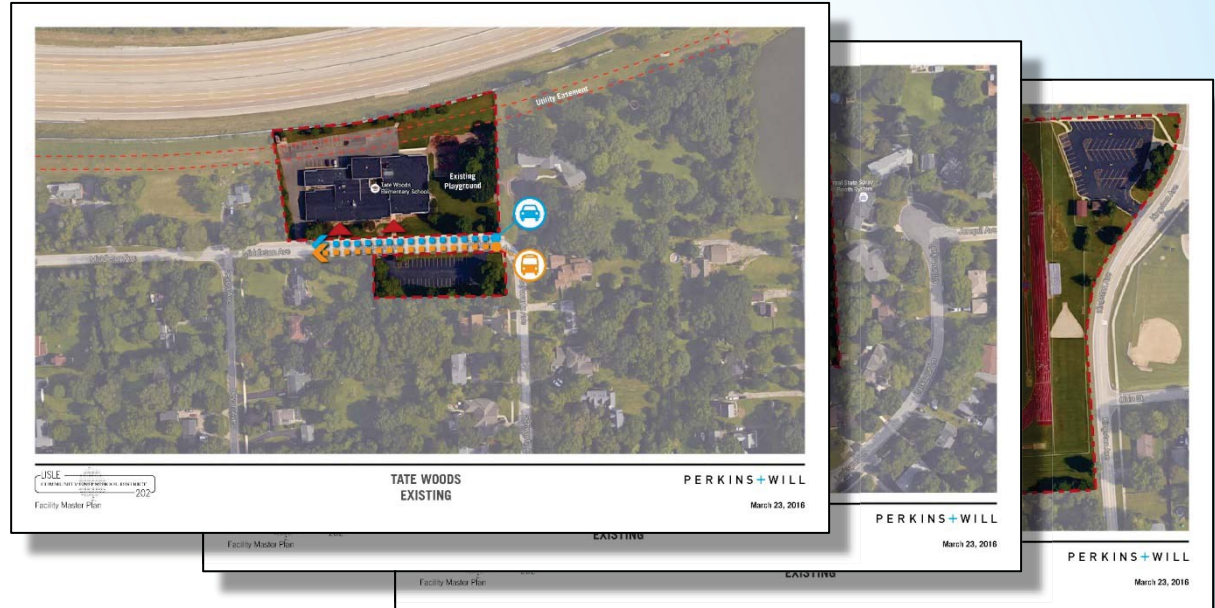

OPTION – A

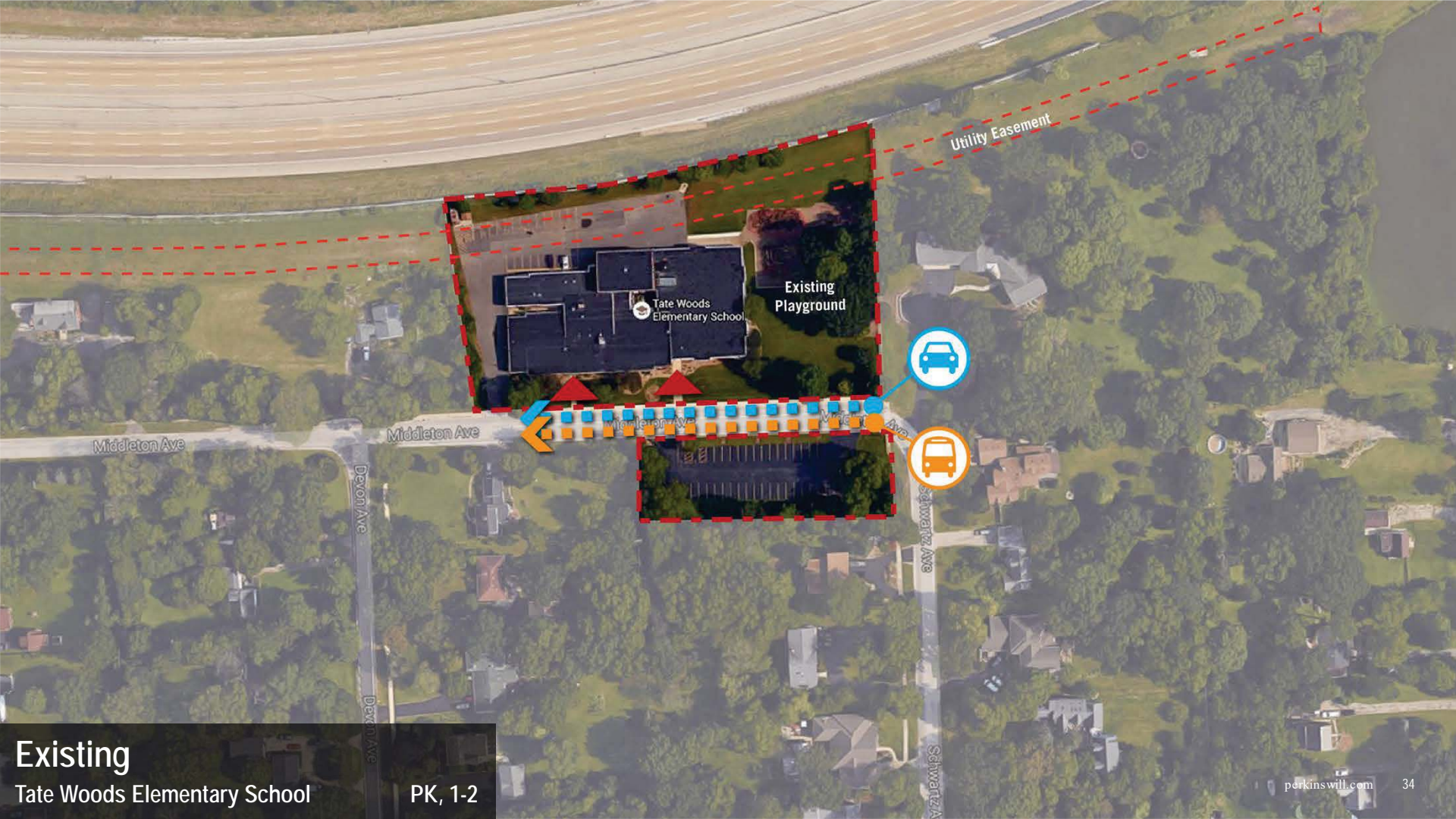

Utility Easement

Tate Woods Elementary School

Existing Playground



Middleton Ave

Middleton Ave

Devon Ave

Schwartz Ave

Schwartz Ave

Existing
Tate Woods Elementary School
PK, 1-2

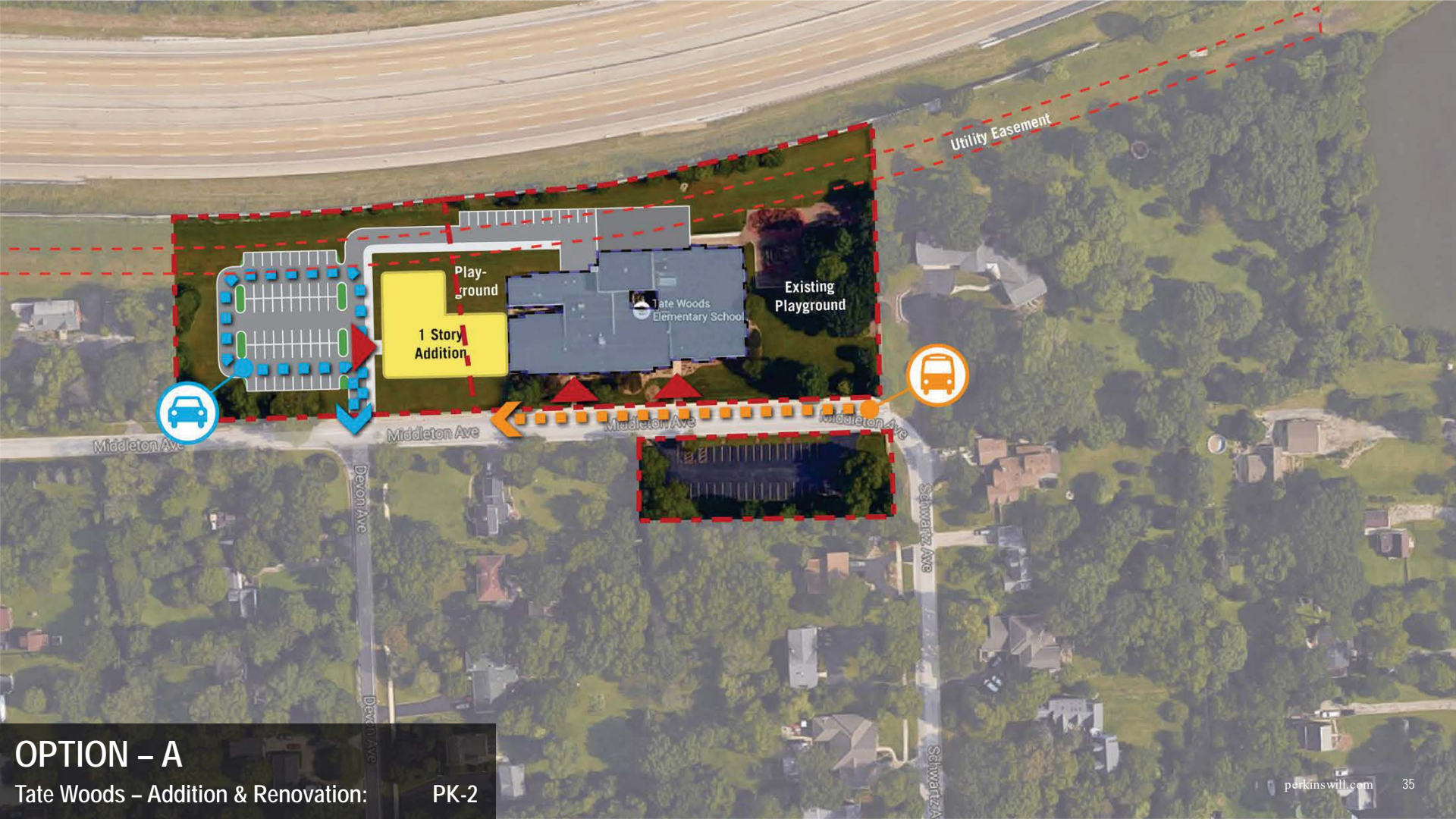

Utility Easement

Existing Playground

Tate Woods Elementary School

Play-ground

1 Story Addition



Middleton Ave

Middleton Ave

Middleton Ave

Middleton Ave

Devon Ave

Schwartz Ave

Schwartz Ave

OPTION - A
Tate Woods - Addition & Renovation: PK-2



EXISTING
Schiesher Elementary School

3-5



Renovate Classroom Wing

Central State Spray Booth System

School Shared Resources

1 Story Classroom Wing

Playground

Schiesher Park



OPTION - A

Schiesher - Addition & Renovation:

3-5



EXISTING
Junior High School

6-8



OPTION - A

Junior High - Addition & Renovation

6-8

OPTION – B

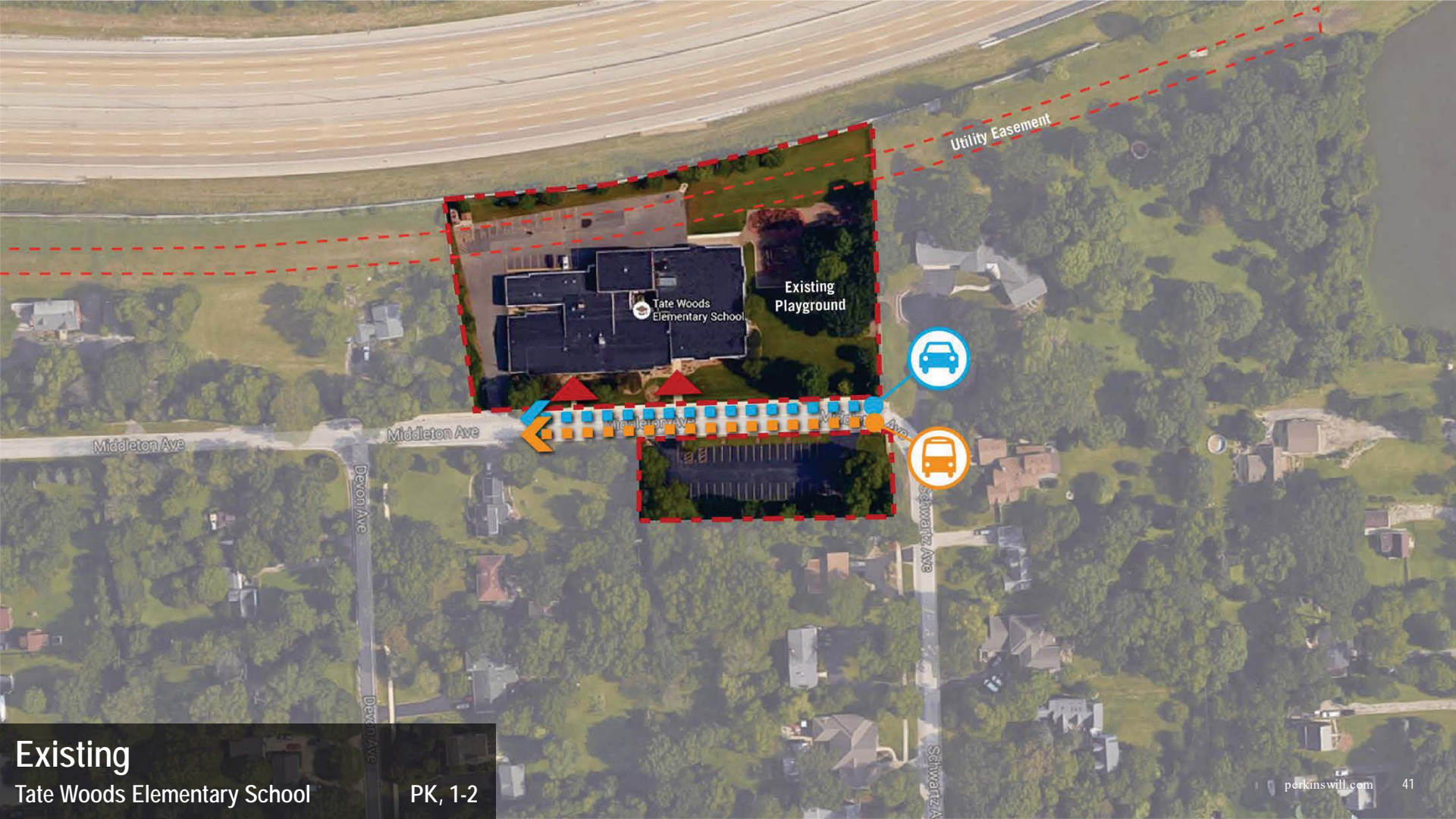

Utility Easement

Tate Woods Elementary School

Existing Playground



Middleton Ave

Middleton Ave

Devon Ave

Schwarza Ave

Schwarza Ave

Existing
Tate Woods Elementary School
PK, 1-2

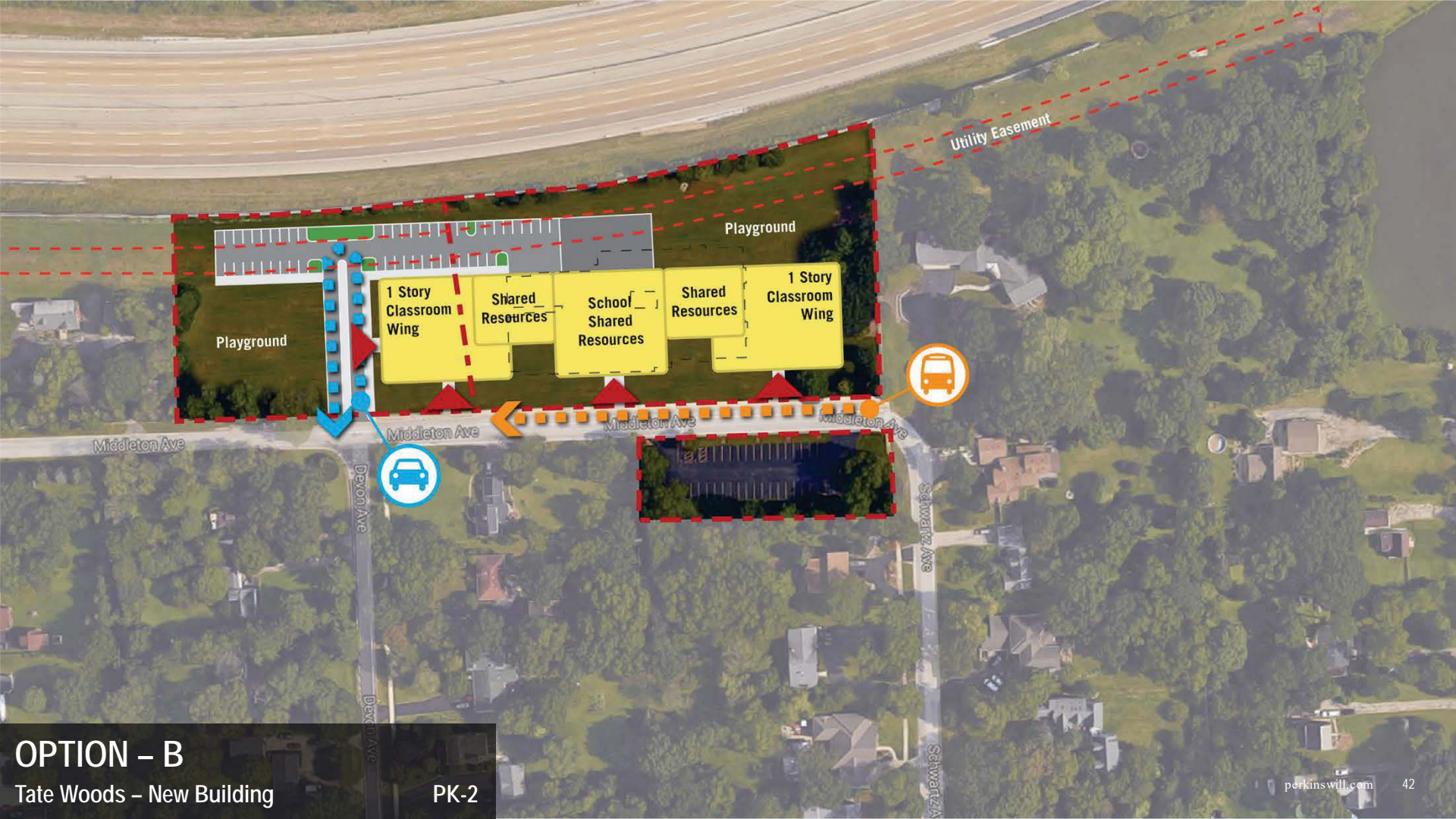

OPTION - B

Tate Woods - New Building

PK-2

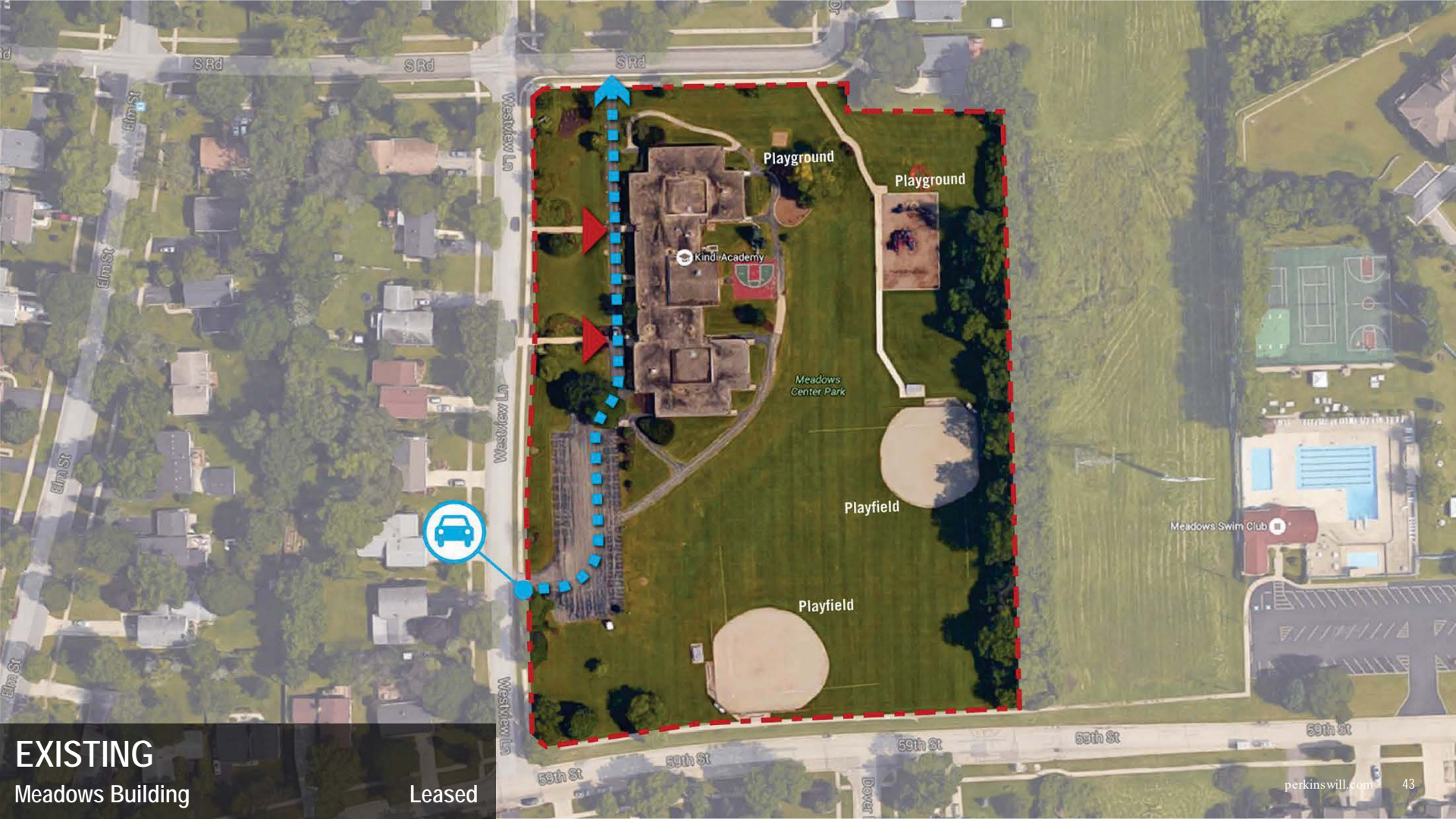

EXISTING
Meadows Building

Leased



OPTION - B
Meadows - New Building

3-5



Lisle School District 202

Center Ave

Jonquil Ave

Jonquil Ave

Lisle Junior High School

Wilde Field

Kingston Ave

Kingston Ave

Ohio St

Kingston Ave

EXISTING
Junior High School

6-8



SAME AS OPTION - A

OPTION - B
Junior High - Addition & Renovation 6-8

OPTION – C



Playground

Playfield

Schiesher Elementary School

Central State Spray Booth System

Schiesher Park

EXISTING
Schiesher Elementary School

3-5



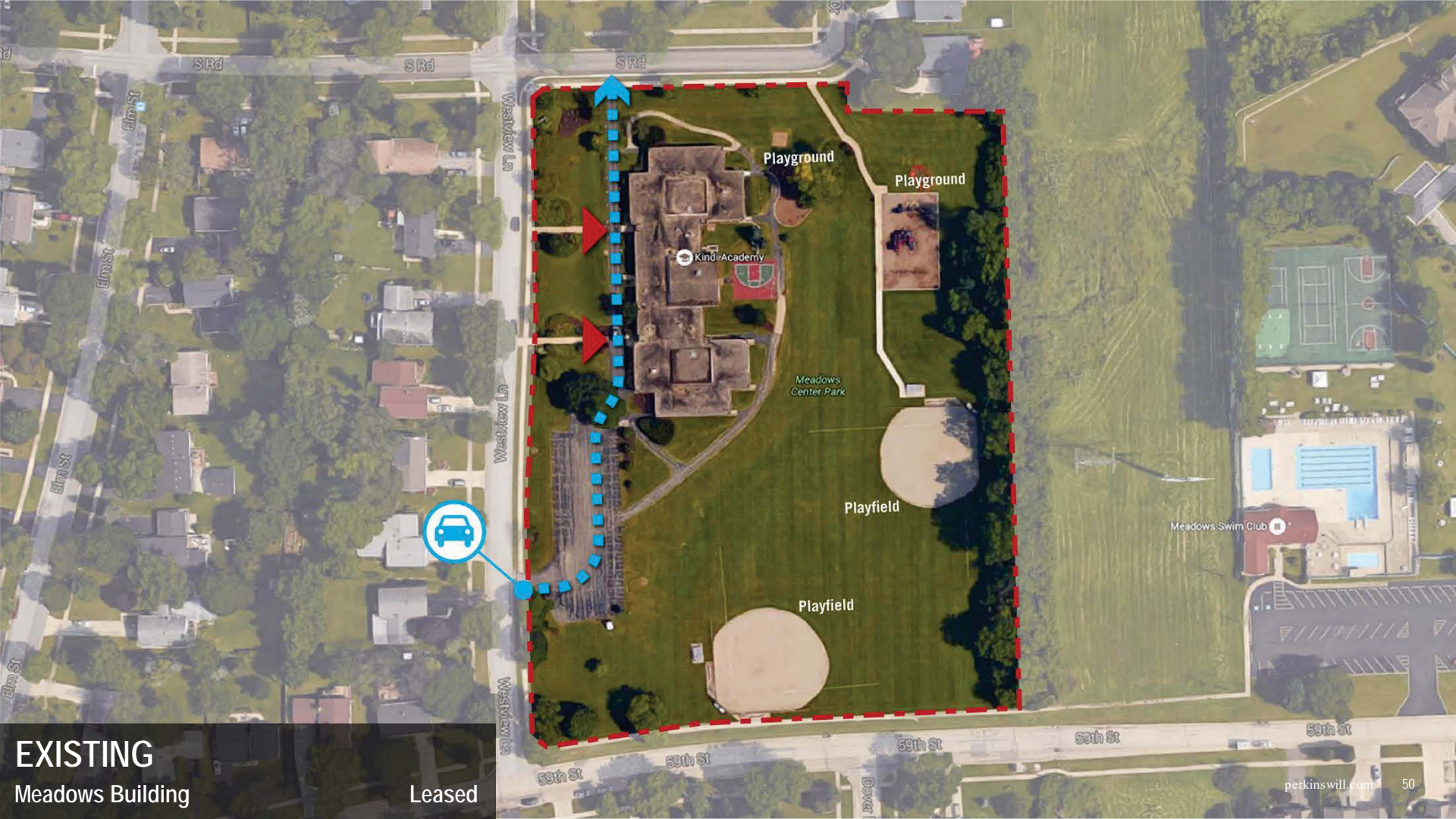

EXISTING
Meadows Building

Leased



OPTION - C
Meadows - New Building

PK-2



EXISTING
Junior High School

6-8



SAME AS OPTIONS - A & B

OPTION - C
Junior High - Addition & Renovation 6-8

OPTION – D

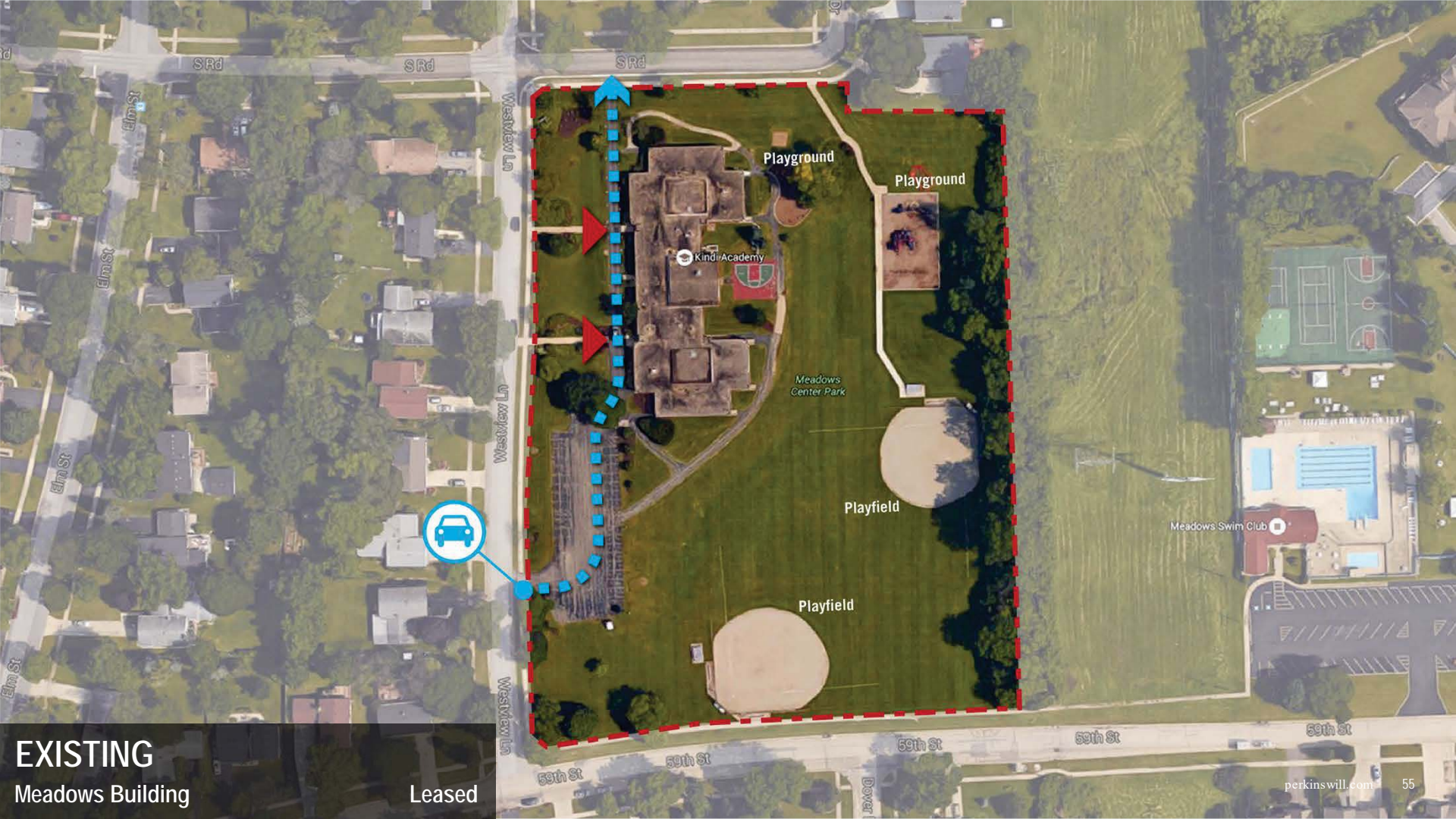

EXISTING
Meadows Building

Leased



SAME AS OPTION - C

OPTION - C
Meadows - New Building

PK-2



EXISTING
Junior High School

6-8



OPTION - D
 Junior High – Addition & Renovation 6-8

Wilde Field – New Building 3-5

OPTION – E



Central State Spray Booth System

Schiesher Elementary School

Playground

Playfield

Schiesher Park

Kingston Ave

Kingston Ave

Ohio St

Ohio St

Ohio St

Larkspur Ln

Larkspur Ln

Janquil Av

EXISTING

Schiesher Elementary School

3-5



OPTION - E
Schiesher - New Building
PK-2



EXISTING
Junior High School

6-8



SAME AS OPTION - D

OPTION - D
 Junior High - Addition & Renovation 6-8

Wilde Field - New Building 3-5

OPTION – F



EXISTING
Schiesher Elementary School

3-5



OPTION - F
Schiesher - New Building
PK-5



EXISTING
Junior High School

6-8



SAME AS OPTIONS - A, B & C

OPTION - F
Junior High - Addition & Renovation 6-8

OPTION – G

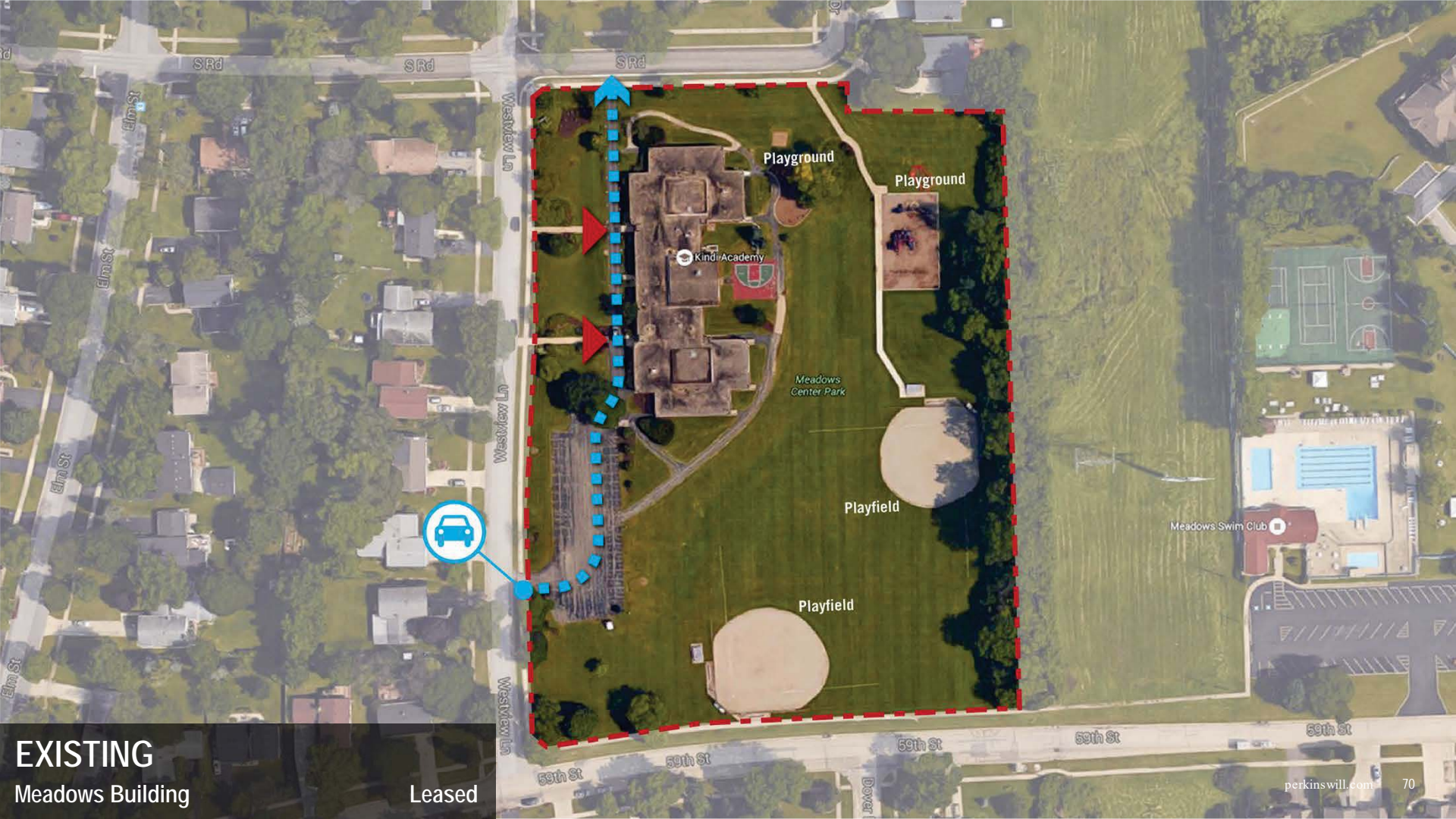

EXISTING
Meadows Building

Leased



OPTION - G
Meadows - New Building

PK-5



Lisle School District 202

Center Ave

Jonquil Ave

Lisle Junior High School

Wilde Field

Kingston Ave

Kingston Ave

Ohio St

Kingston Ave

EXISTING
Junior High School

6-8



SAME AS OPTIONS - A, B, C & F

OPTION - G
Junior High - Addition & Renovation 6-8

OPTION – H



EXISTING
Junior High School

6-8



OPTION – H
 Junior High – Addition & Renovation 6-8

Wilde Field – New Building PK-5

Small Group Activity

Individual – Preferred Options

Individual Group Member Preferred Options: Initial Reactions
Each group member should place his/her dots in the boxes next to his/her top three preferred options.

Option A						
Option B	●	●	●			
Option C						
Option D						
Option E	●	●				
Option F						
Option G	●					
Option H						

Small Group Activity

Individual -
Option Preferences

Individual Group Member Preferred Options: Initial Reactions



Option A						
Option B						
Option C						
Option D						
Option E						
Option F						
Option G						
Option H						

Small Group -
Review & Evaluate Options

Facility Option A

Community Engagement Session Three

Table # 2

Advantages	Concerns
<ul style="list-style-type: none">••••••••••••••••••••• 	<ul style="list-style-type: none">••••••••••••••••••••• 

Additional Questions Related to this Option:

-
-
-
-
-
-



Additional Feedback Related to this Option:

-
-
-
-
-
-



Small Group Activity Timeline

- **Small Group Work** **35 minutes**
 - Individual - Option Preferences
 - Small Group – Review & Evaluate Options
 - Focus on 3-4 options
- **Large Group - Share Small Group Progress** **10 minutes**
- **Small Group Work Continued** **30 minutes**
 - Small Group - Review & Evaluate Options
- **Final Large Group Share-out** **15 minutes**

Thank You!

Don't Miss Session #4 Financial Implications of the Facility Options

Tuesday, April 19, 2016 • 7:00 – 9:00 P.M.

Lisle Junior High Commons

